

19th INTERNATIONAL AEGEAN CONFERENCE/
19^e RENCONTRE ÉGÉENNE INTERNATIONALE

IXNH

WALKING IN THE FOOTSTEPS OF THE PIONEER OF AEGEAN ARCHAEOLOGY

**In celebration of the 200th anniversary
of the birth of Heinrich Schliemann**

Centro Internazionale per la Ricerca sulle Civiltà Egee “Pierre Carlier”,
Comune di Oristano e Fondazione Oristano,
Università degli Studi di Sassari

9-15 May, 2022

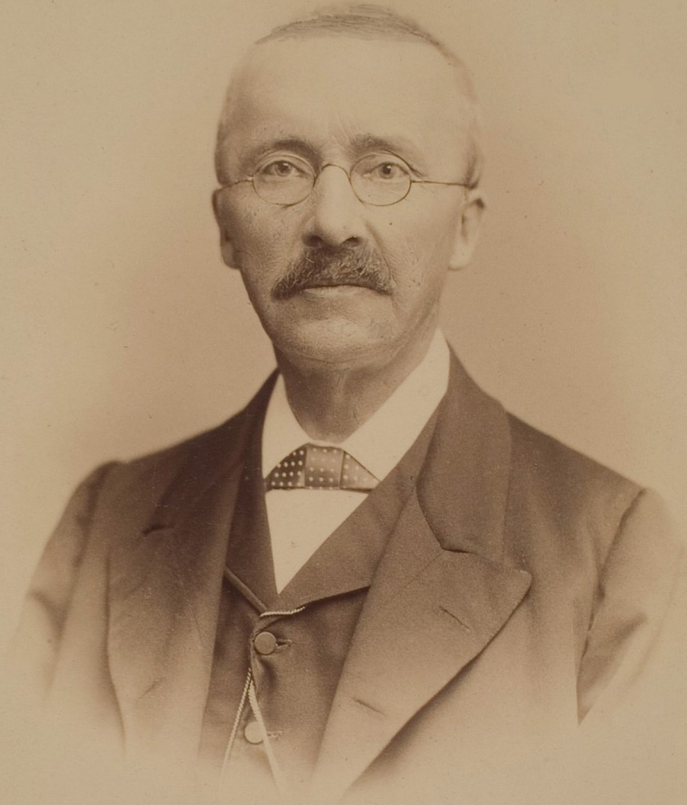

19^e RENCONTRE ÉGÉENNE INTERNATIONALE/
19th INTERNATIONAL AEGEAN CONFERENCE

IXNH

WALKING IN THE FOOTSTEPS OF THE PIONEER OF AEGEAN ARCHAEOLOGY

**In celebration of the 200th anniversary of the birth of Heinrich
Schliemann**

**Centro Internazionale per la Ricerca sulle Civiltà Egee “Pierre
Carrier”,
Comune di Oristano e Fondazione Oristano,
Università degli Studi di Sassari,**

9-15 May, 2022

PROGRAMME

19^e Rencontre égéenne internationale/19th International Aegean Conference Centro Internazionale per la Ricerca sulle Civiltà Egee "Pierre Carlier", Oristano

Monday May 9: Arrival

Tuesday May 10

Venue: Sala Conferenze dell'Hospitalis Sancti Antoni, Via Sant'Antonio 25, Oristano

9:00 Registration

9:30 Opening session

10:30-11:10 **Keynote lecture:**

Thomas G. **PALAIMA** (University of Texas at Austin) and
Vassilis **PETRAKIS** (National and Kapodistrian University of Athens),
*Still Searching for Homer: Aegean Prehistory and Heinrich Schliemann's
Homeric Questions.*

11:10-11:30 Discussion

A. Sardinia (1864 and 1886)

12:00-12:20 Raimondo **ZUCCA** (Università degli Studi di Sassari),
Schliemann et la Sardaigne.

B. Therasia (1870)

12:20-12:40 Dimitra **DOUSKOS** (CETOBAC, CNRS) and
Iris **TZACHILI** (University of Crete),
*Heinrich Schliemann at Therasia: Epistemic
Premonitions.*

12:40-13:00 Discussion A-B

C. Troy (1870, 1871-1873, 1878-1879)

- 15:00-15:20 Gert Jan **van WIJNGAARDEN** (University of Amsterdam),
Vita **GERRITSEN** and Rüstem **ASLAN** (Çanakkale 18 March University),
*Archaeology of Archaeology: Excavating in the Dumps of Heinrich Schliemann
at Troy.*
- 15:20-15:40 Tobias **MÜHLENBRUCH** (Friedrich-Alexander Universität Erlangen-
Nürnberg),
Heinrich Schliemann and the Natural Sciences.
- 15:40-16:00 Rüstem **ASLAN** (Çanakkale 18 March University),
*Friend or Foe? The Relationship of Heinrich Schliemann and Phillip Anton
Dethier during the Priam's Treasure's Court Case.*
- 16:00-16:20 Ernst **PERNICKA** (Curt-Engelhorn-Zentrum Archäometrie, Mannheim),
Moritz **NUMRICH** (Curt-Engelhorn-Zentrum Archäometrie, Mannheim),
Christoph **SCHWALL** (Römisch-Germanisches Zentralmuseum, Mainz),
Kostas **NIKOLENTZOS** (National Archaeological Museum, Athens),
Eleni **KONSTANTINIDI-SYVRIDI** (National Archaeological Museum,
Athens),
Barbara **HOREJS** (Austrian Academy of Sciences, Vienna) and
Brian **ROSE** (University of Pennsylvania, Philadelphia),
*Schliemann's Golden Treasures of Troy and Related Finds: An Archaeometric
Approach.*
- 16:20-16:40 Peter **PAVÚK** (Charles University, Prague) and
Magda **PIENIAŻEK** (University of Tübingen),
*Troy as a Regional Centre During the Late Bronze Age. Considerations Based
on Recent Research.*
- 16:40-17:10 Discussion

Wednesday May 11

D. Mycenae (1874-1876)

- 9:00-9:20 Vassiliki **PLIATSIKA** (National Archaeological Museum, Athens) and Thanassis Th. **SOTIRIOU** (Hellenic Ministry of Culture and Sports), *“A Thrilling Episode straight from the beyond” – An Eyewitness Narrative of Heinrich Schliemann’s Excavation of a Grave in Grave Circle A at Mycenae.*
- 9:20-9:40 Kenneth **WARDLE** (University of Birmingham), Alcestis **PAPADIMITRIOU** (Director of the Ephoria of the Argolid and Corinthia), Viky **PAPA** (Ephoria of the Argolid and Corinthia), Thomas **HIGHAM** (Oxford Radiocarbon Accelerator Unit) and David **REICH** (Harvard Medical School), *Bones of Contention: The Warriors of Grave Circle B.*
- 9:40-10:00 Constantinos **PASCHALIDIS** (National Archaeological Museum, Athens), *The Treasury of Atreus Revisited. A full Re-assessment of all the Finds from the Late 19th and Early 20th Century Excavations by Heinrich Schliemann, Panagiotis Stamatakis and Alan J.B. Wace.*
- 10:00-10:30 Discussion
- 11:00-11:20 Lynne A. **KVAPIL** (Butler University) and Kim **SHELTON** (University of California, Berkeley), *Schliemann’s Lower City and the Settlement at Mycenae: The View from Petsas House.*
- 11:20-11:40 Kim **SHELTON** (University of California, Berkeley), *Petsas House and the History of Settlement on the Pezoulia Slope: Excavation Legacies of the 19th and 20th Centuries in 21st Century Mycenae.*
- 11:40-12:00 Iphiyenia **TOURNAVITOU** (University of Thessaly, Archaeological Society at Athens), *The East House at Mycenae. A Domestic Complex of the Post-palatial Era.*
- 12:00-12:30 Discussion

15:00-15:20 Antony **MURONI** (President of the Mont'e Prama Foundation),
Mont'e Prama e la Sardegna che verrà.

Presentation of recent books

15:20-15:40 Ch. Bouchet and B. Eck eds, *Pierre Carlier, un esprit de finesse. Recueil d'articles* (2022)
Presentation: Ch. Bouchet and B. Eck, by videoconference.

15:40-16:00 M. Pieniàżek, P. Pavúk, D. Thumm-Doğrayan and E. Pernicka eds, *Troia 1987-2012: Grabungen und Forschungen III. Troia VI bis Troia VII: Ausgehende mittlere und späte Bronzezeit. Studia Troica Monographien 7* (2020)
Presentation: P. Pavúk, E. Pernicka and M. Pieniàżek.

16:30-16:50 Yannis Sakellarakis † and Eleni Konstantinidi-Syvridi, *The Mycenaean Collection of Ivory Combs at the National Archaeological Museum, Athens* (2022) Presentation: Eleni Konstantinidi-Syvridi.

16:50-17:10 M.L. Ferrarese Ceruti, P. Bellintani, F. Campus, S. Carboni, B. Dessì, L. Impagliazzo, V. Leonelli, F. Lo Schiavo, F. Nieddu, G. Ragucci, R. Relli, M.M. Serra and L. Vagnetti, *Il complesso nuragico di Antigori di Sarroch (Cagliari)*
Presentation: Marco Bettelli, Fulvia Lo Schiavo and Alessandro Usai.

17:30-18:30 Visit of the Museum "Antiquarium Arborense" and of the Centro Internazionale per la Ricerca sulle Civiltà Egee "Pierre Carlier".

E. Italy (1875)

14:30-14:50 Massimo **CULTRARO** (CNR, Istituto per le Scienze del Patrimonio Culturale, Catania),
In the footsteps of Aeneas. Heinrich Schliemann and his Archaeological Explorations in Italy.

F. Orchomenos (1880)

14:50-15:10 Kalliope **SARRI** (Centre for Textile Research),
In the Land of the Minyans. Schliemann's Legacy at Orchomenos.

15:10-15:30 Discussion E-F

G. Tiryns (1884-1885)

- 15:30-15:50 Eleftheria **KARDAMAKI** (Austrian Archaeological Institute, Austrian Academy of Sciences) and Alcestis **PAPADIMITRIOU** (Director of the Ephoria of the Argolid and Corinthia),
The Upper Citadel of Tiryns in the Late 13th and Early 12th Century BCE and the New Evidence from the Area of the Western Staircase.
- 15:50-16:10 Melissa **VETTERS** (University of Salzburg),
Of Mycenaean Terracotta Figurines: From Schliemann's Idols of βοῶπις πότνια Ἥρη and her Bovine Representations to 21st Century Interpretive Approaches to Mycenaean Terracotta Figurines from Tiryns.
- 16:10-16:30 Joseph **MARAN** (University of Heidelberg),
What Schliemann Could not Know: The Mycenaean Postpalatial Period as a Decisive Link between the Palatial and the "Homeric" Periods.
- 16:30-16:50 Ulrich **THALER** (Römisch-Germanisches Zentralmuseum Mainz), *The House that o-du-se-u built – On Memetic megara and Building Biographies.*
- 16:50-17:20 Discussion

Thursday May 12

- 8:30-8:50 Heleni **PALAIOLOGOU** (Ephoria of Antiquities of Argolid),
Following Schliemann's Finds.
- 8:50-9:10 Lena **PAPAZOGLU-MANIOUDAKI** (National Archaeological Museum, Athens),
Following the Traces of the Early Palatial Mycenae: Remarks on a Large Red Marble Basin from the Palace at Mycenae.
- 9:10-9:30 Maribelisa **GILLESPIE** and Kim **SHELTON** (University of California, Berkeley),
Στα ίχνη της θεάς: Terracotta Figurine Production at Petsas House, Mycenae in LH IIIA2.
- 9:30-10:00 Discussion

- 10:30-10:50 Eleni **KONSTANTINIDI-SYVRIDI** (National Archaeological Museum, Athens),
Nikolas **PAPADIMITRIOU** (Paul and Alexandra Canellopoulos Museum, Athens) and
Akis **GOUMAS**,
The Gold Kylikes of the Mycenae Acropolis: Tracing their Technology and Origin.
- 10:50-11:10 Gypsy C. **PRICE** (SEARCH Archaeological Service and the Nemea Center for Classical Archaeology),
Kim **SHELTON** (University of California, Berkeley) and Jacqueline S. **MEIER** (University of North Florida),
Revitalizing the Vittles: Recent Advances in the Study of Animal Subsistence at Mycenae.
- 11:10-11:30 Maria Emanuela **ALBERTI** (Università degli Studi di Firenze), *Alexandra and the Others: Textile Work Areas at Mycenae.*
- 11:30-11:50 Diana **WARDLE** (University of Birmingham),
Nestor's Cups.
- 11:50-12:20 Discussion